

Inspection Information

Inspection Date: [REDACTED]

Model: S7

Body Style: Sedan

Inspector: [REDACTED]

Year: 2014

Mileage: 64631

Transmission: Automatic

Interior Color: Black

Make: Audi

VIN: [REDACTED]

Engine: 8 cylinder

Exterior Color: Black

G = Good F = Fair P = Poor

G F P

Interior

- | | | | |
|-------------------------------------|--------------------------|--------------------------|---|
| <input checked="" type="checkbox"/> | <input type="checkbox"/> | <input type="checkbox"/> | 1. Fuel Door Release |
| <input checked="" type="checkbox"/> | <input type="checkbox"/> | <input type="checkbox"/> | 2. Hood Release |
| <input checked="" type="checkbox"/> | <input type="checkbox"/> | <input type="checkbox"/> | 3. Trunk Lid Release |
| <input checked="" type="checkbox"/> | <input type="checkbox"/> | <input type="checkbox"/> | 4. Tilt/Telescoping Steering Wheel |
| <input checked="" type="checkbox"/> | <input type="checkbox"/> | <input type="checkbox"/> | 5. Steering Wheel Controls |
| <input checked="" type="checkbox"/> | <input type="checkbox"/> | <input type="checkbox"/> | 6. Horn |
| <input checked="" type="checkbox"/> | <input type="checkbox"/> | <input type="checkbox"/> | 7. Windshield Wiper Operation/Controls |
| <input checked="" type="checkbox"/> | <input type="checkbox"/> | <input type="checkbox"/> | 8. Windshield Washer Operation/Controls |
| <input checked="" type="checkbox"/> | <input type="checkbox"/> | <input type="checkbox"/> | 9. Instrument Panel |
| <input checked="" type="checkbox"/> | <input type="checkbox"/> | <input type="checkbox"/> | 10. Warning Lights |
| <input checked="" type="checkbox"/> | <input type="checkbox"/> | <input type="checkbox"/> | 11. Air Conditioning |
| <input checked="" type="checkbox"/> | <input type="checkbox"/> | <input type="checkbox"/> | 12. Heating System |
| <input checked="" type="checkbox"/> | <input type="checkbox"/> | <input type="checkbox"/> | 13. Multimedia system |
| <input checked="" type="checkbox"/> | <input type="checkbox"/> | <input type="checkbox"/> | 14. Lighter/Power Outlet(s) |
| <input checked="" type="checkbox"/> | <input type="checkbox"/> | <input type="checkbox"/> | 15. Interior light |
| <input checked="" type="checkbox"/> | <input type="checkbox"/> | <input type="checkbox"/> | 16. Glove Box/Glove Box Light |
| <input checked="" type="checkbox"/> | <input type="checkbox"/> | <input type="checkbox"/> | 17. Center Console |
| <input checked="" type="checkbox"/> | <input type="checkbox"/> | <input type="checkbox"/> | 18. Sun Visors/Mirrors/Light |
| <input checked="" type="checkbox"/> | <input type="checkbox"/> | <input type="checkbox"/> | 19. Inside Rear View Mirror |
| <input checked="" type="checkbox"/> | <input type="checkbox"/> | <input type="checkbox"/> | 20. Armrests |
| <input checked="" type="checkbox"/> | <input type="checkbox"/> | <input type="checkbox"/> | 21. Outside Mirror Operation/Controls |
| <input checked="" type="checkbox"/> | <input type="checkbox"/> | <input type="checkbox"/> | 22. Door Locks Manual |
| <input checked="" type="checkbox"/> | <input type="checkbox"/> | <input type="checkbox"/> | 23. Window Controls |
| <input checked="" type="checkbox"/> | <input type="checkbox"/> | <input type="checkbox"/> | 24. Door Handles |
| <input checked="" type="checkbox"/> | <input type="checkbox"/> | <input type="checkbox"/> | 25. Heated/Cooled Seats |
| <input checked="" type="checkbox"/> | <input type="checkbox"/> | <input type="checkbox"/> | 26. Seats |
| <input checked="" type="checkbox"/> | <input type="checkbox"/> | <input type="checkbox"/> | 27. Seat Controls |
| <input checked="" type="checkbox"/> | <input type="checkbox"/> | <input type="checkbox"/> | 28. Headrest |
| <input checked="" type="checkbox"/> | <input type="checkbox"/> | <input type="checkbox"/> | 29. Seat Belts |
| <input checked="" type="checkbox"/> | <input type="checkbox"/> | <input type="checkbox"/> | 30. Sunroof/Moonroof |
| <input checked="" type="checkbox"/> | <input type="checkbox"/> | <input type="checkbox"/> | 31. Convertible Top |
| <input checked="" type="checkbox"/> | <input type="checkbox"/> | <input type="checkbox"/> | 32. Headliner |
| <input checked="" type="checkbox"/> | <input type="checkbox"/> | <input type="checkbox"/> | 33. Carpet |
| <input checked="" type="checkbox"/> | <input type="checkbox"/> | <input type="checkbox"/> | 34. Floor Mats |

G F P

Interior

- | | | | |
|-------------------------------------|--------------------------|--------------------------|-------------------------|
| <input checked="" type="checkbox"/> | <input type="checkbox"/> | <input type="checkbox"/> | 35. Interior Trim |
| <input checked="" type="checkbox"/> | <input type="checkbox"/> | <input type="checkbox"/> | 36. Door Panels |
| <input checked="" type="checkbox"/> | <input type="checkbox"/> | <input type="checkbox"/> | 37. Luggage Compartment |
| <input checked="" type="checkbox"/> | <input type="checkbox"/> | <input type="checkbox"/> | 38. Trunk Light |
| <input checked="" type="checkbox"/> | <input type="checkbox"/> | <input type="checkbox"/> | 39. Jack and Tool Kit |

Exterior

- | | | | |
|-------------------------------------|-------------------------------------|-------------------------------------|--------------------------|
| <input type="checkbox"/> | <input type="checkbox"/> | <input checked="" type="checkbox"/> | 40. Windshield |
| <input checked="" type="checkbox"/> | <input type="checkbox"/> | <input type="checkbox"/> | 41. Wiper Blades |
| <input checked="" type="checkbox"/> | <input type="checkbox"/> | <input type="checkbox"/> | 42. Windows |
| <input checked="" type="checkbox"/> | <input type="checkbox"/> | <input type="checkbox"/> | 43. Rear Window |
| <input checked="" type="checkbox"/> | <input type="checkbox"/> | <input type="checkbox"/> | 44. Mirrors |
| <input checked="" type="checkbox"/> | <input type="checkbox"/> | <input type="checkbox"/> | 45. Head Lights |
| <input checked="" type="checkbox"/> | <input type="checkbox"/> | <input type="checkbox"/> | 46. High Beams |
| <input checked="" type="checkbox"/> | <input type="checkbox"/> | <input type="checkbox"/> | 47. Parking Lights |
| <input checked="" type="checkbox"/> | <input type="checkbox"/> | <input type="checkbox"/> | 48. Turn Signals |
| <input checked="" type="checkbox"/> | <input type="checkbox"/> | <input type="checkbox"/> | 49. Taillights |
| <input checked="" type="checkbox"/> | <input type="checkbox"/> | <input type="checkbox"/> | 50. Brake Lights |
| <input checked="" type="checkbox"/> | <input type="checkbox"/> | <input type="checkbox"/> | 51. License Plate Lights |
| <input checked="" type="checkbox"/> | <input type="checkbox"/> | <input type="checkbox"/> | 52. Reverse Lights |
| <input checked="" type="checkbox"/> | <input type="checkbox"/> | <input type="checkbox"/> | 53. Fog Lights |
| <input checked="" type="checkbox"/> | <input type="checkbox"/> | <input type="checkbox"/> | 54. Running Lights |
| <input checked="" type="checkbox"/> | <input type="checkbox"/> | <input type="checkbox"/> | 55. Side Marker Lights |
| <input type="checkbox"/> | <input checked="" type="checkbox"/> | <input type="checkbox"/> | 56. Body Panels |
| <input type="checkbox"/> | <input checked="" type="checkbox"/> | <input type="checkbox"/> | 57. Front Bumper |
| <input checked="" type="checkbox"/> | <input type="checkbox"/> | <input type="checkbox"/> | 58. Grille |
| <input checked="" type="checkbox"/> | <input type="checkbox"/> | <input type="checkbox"/> | 59. Hood |
| <input type="checkbox"/> | <input checked="" type="checkbox"/> | <input type="checkbox"/> | 60. Rear Bumper |
| <input checked="" type="checkbox"/> | <input type="checkbox"/> | <input type="checkbox"/> | 61. Rear Hatch |
| <input checked="" type="checkbox"/> | <input type="checkbox"/> | <input type="checkbox"/> | 62. Trunk |
| <input checked="" type="checkbox"/> | <input type="checkbox"/> | <input type="checkbox"/> | 63. Left Front Fender |
| <input type="checkbox"/> | <input checked="" type="checkbox"/> | <input type="checkbox"/> | 64. Left Front Door |
| <input checked="" type="checkbox"/> | <input type="checkbox"/> | <input type="checkbox"/> | 65. Left Rear Fender |
| <input checked="" type="checkbox"/> | <input type="checkbox"/> | <input type="checkbox"/> | 66. Left Rear Door |
| <input checked="" type="checkbox"/> | <input type="checkbox"/> | <input type="checkbox"/> | 67. Right Rear Fender |
| <input type="checkbox"/> | <input checked="" type="checkbox"/> | <input type="checkbox"/> | 68. Right Rear Door |
| <input checked="" type="checkbox"/> | <input type="checkbox"/> | <input type="checkbox"/> | 69. Right Front Fender |

G F P

Exterior

- | | | | |
|-------------------------------------|-------------------------------------|--------------------------|----------------------|
| <input checked="" type="checkbox"/> | <input type="checkbox"/> | <input type="checkbox"/> | 70. Right Front Door |
| <input checked="" type="checkbox"/> | <input type="checkbox"/> | <input type="checkbox"/> | 71. Roof |
| <input checked="" type="checkbox"/> | <input type="checkbox"/> | <input type="checkbox"/> | 72. Roof Rack |
| <input checked="" type="checkbox"/> | <input type="checkbox"/> | <input type="checkbox"/> | 73. Trim |
| <input type="checkbox"/> | <input checked="" type="checkbox"/> | <input type="checkbox"/> | 74. Fuel Door |
| <input type="checkbox"/> | <input checked="" type="checkbox"/> | <input type="checkbox"/> | 75. Paint |

Tires

- | | | | |
|-------------------------------------|-------------------------------------|-------------------------------------|-----------------------------|
| <input checked="" type="checkbox"/> | <input type="checkbox"/> | <input type="checkbox"/> | 76. Tire Manufacturer/Brand |
| <input checked="" type="checkbox"/> | <input type="checkbox"/> | <input type="checkbox"/> | 77. Alignment |
| <input checked="" type="checkbox"/> | <input type="checkbox"/> | <input type="checkbox"/> | 78. Left Front Tire |
| <input checked="" type="checkbox"/> | <input type="checkbox"/> | <input type="checkbox"/> | 79. Left Rear Tire |
| <input checked="" type="checkbox"/> | <input type="checkbox"/> | <input type="checkbox"/> | 80. Right Rear Tire |
| <input checked="" type="checkbox"/> | <input type="checkbox"/> | <input type="checkbox"/> | 81. Right Front Tire |
| <input type="checkbox"/> | <input type="checkbox"/> | <input checked="" type="checkbox"/> | 82. Spare Tire |
| <input type="checkbox"/> | <input checked="" type="checkbox"/> | <input type="checkbox"/> | 83. Wheels |
| <input checked="" type="checkbox"/> | <input type="checkbox"/> | <input type="checkbox"/> | 84. Wheel Lug Nuts |

Underbody

- | | | | |
|-------------------------------------|--------------------------|-------------------------------------|--|
| <input checked="" type="checkbox"/> | <input type="checkbox"/> | <input type="checkbox"/> | 85. Frame |
| <input checked="" type="checkbox"/> | <input type="checkbox"/> | <input type="checkbox"/> | 86. Overall Underbody Condition |
| <input checked="" type="checkbox"/> | <input type="checkbox"/> | <input type="checkbox"/> | 87. Exhaust System (general condition/smoke) |
| <input checked="" type="checkbox"/> | <input type="checkbox"/> | <input type="checkbox"/> | 88. Catalytic Converter |
| <input type="checkbox"/> | <input type="checkbox"/> | <input checked="" type="checkbox"/> | 89. Transmission Mounts |
| <input checked="" type="checkbox"/> | <input type="checkbox"/> | <input type="checkbox"/> | 90. Transmission |
| <input checked="" type="checkbox"/> | <input type="checkbox"/> | <input type="checkbox"/> | 91. Differential/Drive Axle |
| <input checked="" type="checkbox"/> | <input type="checkbox"/> | <input type="checkbox"/> | 92. Universal Joints/CV Joints/Boots |
| <input checked="" type="checkbox"/> | <input type="checkbox"/> | <input type="checkbox"/> | 93. Power Steering |
| <input checked="" type="checkbox"/> | <input type="checkbox"/> | <input type="checkbox"/> | 94. Suspension |
| <input checked="" type="checkbox"/> | <input type="checkbox"/> | <input type="checkbox"/> | 95. Tie-Rods/Idler Arm |
| <input checked="" type="checkbox"/> | <input type="checkbox"/> | <input type="checkbox"/> | 96. Sway Bars |
| <input checked="" type="checkbox"/> | <input type="checkbox"/> | <input type="checkbox"/> | 97. Springs |
| <input checked="" type="checkbox"/> | <input type="checkbox"/> | <input type="checkbox"/> | 98. Shocks |
| <input checked="" type="checkbox"/> | <input type="checkbox"/> | <input type="checkbox"/> | 99. Control Arms |
| <input checked="" type="checkbox"/> | <input type="checkbox"/> | <input type="checkbox"/> | 100. Ball Joints/Bushings |

G F P

Underbody

- | | | | |
|-------------------------------------|--------------------------|--------------------------|------------------------------------|
| <input checked="" type="checkbox"/> | <input type="checkbox"/> | <input type="checkbox"/> | 101. Rotors/Drums |
| <input checked="" type="checkbox"/> | <input type="checkbox"/> | <input type="checkbox"/> | 102. Calipers |
| <input checked="" type="checkbox"/> | <input type="checkbox"/> | <input type="checkbox"/> | 103. Parking Brake |
| <input checked="" type="checkbox"/> | <input type="checkbox"/> | <input type="checkbox"/> | 104. Brake Pads |
| <input checked="" type="checkbox"/> | <input type="checkbox"/> | <input type="checkbox"/> | 105. Brake
Lines/Hoses/Fittings |
| <input checked="" type="checkbox"/> | <input type="checkbox"/> | <input type="checkbox"/> | 106. Brake Master Cylinder |

Underhood

- | | | | |
|-------------------------------------|-------------------------------------|-------------------------------------|-------------------------------------|
| <input type="checkbox"/> | <input type="checkbox"/> | <input checked="" type="checkbox"/> | 107. Engine Oil |
| <input checked="" type="checkbox"/> | <input type="checkbox"/> | <input type="checkbox"/> | 108. Brake Fluid |
| <input checked="" type="checkbox"/> | <input type="checkbox"/> | <input type="checkbox"/> | 109. Coolant |
| <input checked="" type="checkbox"/> | <input type="checkbox"/> | <input type="checkbox"/> | 110. Power Steering Fluid |
| <input checked="" type="checkbox"/> | <input type="checkbox"/> | <input type="checkbox"/> | 111. Transmission Fluid |
| <input checked="" type="checkbox"/> | <input type="checkbox"/> | <input type="checkbox"/> | 112. Washer Fluid |
| <input checked="" type="checkbox"/> | <input type="checkbox"/> | <input type="checkbox"/> | 113. Transfer Case Fluid |
| <input type="checkbox"/> | <input checked="" type="checkbox"/> | <input type="checkbox"/> | 114. Engine Mounts |
| <input checked="" type="checkbox"/> | <input type="checkbox"/> | <input type="checkbox"/> | 115. Overall Engine Condition |
| <input checked="" type="checkbox"/> | <input type="checkbox"/> | <input type="checkbox"/> | 116. Engine Belts |
| <input checked="" type="checkbox"/> | <input type="checkbox"/> | <input type="checkbox"/> | 117. Engine
Hoses/Lines/Fittings |
| <input checked="" type="checkbox"/> | <input type="checkbox"/> | <input type="checkbox"/> | 118. Radiator |
| <input checked="" type="checkbox"/> | <input type="checkbox"/> | <input type="checkbox"/> | 119. Water Pump |
| <input checked="" type="checkbox"/> | <input type="checkbox"/> | <input type="checkbox"/> | 120. Coolant Recovery Tank |

G F P

Underhood

- | | | | |
|-------------------------------------|-------------------------------------|-------------------------------------|--------------------------------------|
| <input checked="" type="checkbox"/> | <input type="checkbox"/> | <input type="checkbox"/> | 121. Coolant
Fans/Clutches/Motors |
| <input checked="" type="checkbox"/> | <input type="checkbox"/> | <input type="checkbox"/> | 122. Coolant Hoses |
| <input checked="" type="checkbox"/> | <input type="checkbox"/> | <input type="checkbox"/> | 123. Wiring |
| <input checked="" type="checkbox"/> | <input type="checkbox"/> | <input type="checkbox"/> | 124. Starter Operation |
| <input checked="" type="checkbox"/> | <input type="checkbox"/> | <input type="checkbox"/> | 125. Ignition Operation |
| <input checked="" type="checkbox"/> | <input type="checkbox"/> | <input type="checkbox"/> | 126. Battery |
| <input checked="" type="checkbox"/> | <input type="checkbox"/> | <input type="checkbox"/> | 127. Alternator |
| <input type="checkbox"/> | <input checked="" type="checkbox"/> | <input type="checkbox"/> | 128. Air Filter |
| <input checked="" type="checkbox"/> | <input type="checkbox"/> | <input type="checkbox"/> | 129. Fuel Filter |
| <input checked="" type="checkbox"/> | <input type="checkbox"/> | <input type="checkbox"/> | 130. Fuel Pump |
| <input type="checkbox"/> | <input type="checkbox"/> | <input checked="" type="checkbox"/> | 131. Fuel System Operation |

Comments

1. Fuel Door Release good
2. Hood Release working
3. Trunk Lid Release working
4. Tilt/Telescoping Steering Wheel working
5. Steering Wheel Controls working
6. Horn working
7. Windshield Wiper Operation/Controls working
8. Windshield Washer Operation/Controls working
9. Instrument Panel working
10. Warning Lights all working
11. Air Conditioning good
12. Heating System good
13. Multimedia system working
14. Lighter/Power Outlet(s) working
15. Interior light working
16. Glove Box/Glove Box Light working
17. Center Console good
18. Sun Visors/Mirrors/Light working
19. Inside Rear View Mirror good
20. Armrests good
21. Outside Mirror Operation/Controls all working
22. Door Locks Manual all working
23. Window Controls all working
24. Door Handles all working
25. Heated/Cooled Seats good
26. Seats good

Comments

27. Seat Controls all working
28. Headrest good
29. Seat Belts good working properly
30. Sunroof/Moonroof good
31. Convertible Top good
32. Headliner good
33. Carpet all good
34. Floor Mats all good
35. Interior Trim all good and intact
36. Door Panels good
37. Luggage Compartment good
38. Trunk Light working
39. Jack and Tool Kit complete
40. Windshield Cracked or chipped
41. Wiper Blades good
42. Windows good
43. Rear Window good
44. Mirrors good
45. Head Lights good
46. High Beams working
47. Parking Lights working
48. Turn Signals working
49. Taillights working
50. Brake Lights working
51. License Plate Lights working
52. Reverse Lights working
53. Fog Lights working
54. Running Lights working
55. Side Marker Lights working
56. Body Panels some dents, scratches,
57. Front Bumper cracks and scratches
58. Grille good
59. Hood some scratches
60. Rear Bumper paint peeling
61. Rear Hatch good
62. Trunk good
63. Left Front Fender good
64. Left Front Door painted
65. Left Rear Fender good
66. Left Rear Door good
67. Right Rear Fender good
68. Right Rear Door painted
69. Right Front Fender good
70. Right Front Door good
71. Roof good
72. Roof Rack good
73. Trim good
74. Fuel Door cap wire broken
75. Paint some dents and scratches. need to do polishing
76. Tire Manufacturer/Brand Michelin. all good condition 2021 year
77. Alignment good
78. Left Front Tire good
79. Left Rear Tire good
80. Right Rear Tire good
81. Right Front Tire good
82. Spare Tire damage
83. Wheels Scratches

Comments

- 84. Wheel Lug Nuts good
- 85. Frame good
- 86. Overall Underbody Condition good
- 87. Exhaust System (general condition/smoke) good
- 88. Catalytic Converter good
- 89. Transmission Mounts leakage
- 90. Transmission good
- 91. Differential/Drive Axle good
- 92. Universal Joints/CV Joints/Boots good
- 93. Power Steering good
- 94. Suspension good
- 95. Tie-Rods/Idler Arm good
- 96. Sway Bars good
- 97. Springs good
- 98. Shocks good
- 99. Control Arms good
- 100. Ball Joints/Bushings good
- 101. Rotors/Drums good
- 102. Calipers good
- 103. Parking Brake good
- 104. Brake Pads good
- 105. Brake Lines/Hoses/Fittings good
- 106. Brake Master Cylinder good
- 107. Engine Oil need to oil service
- 108. Brake Fluid good
- 109. Coolant good
- 110. Power Steering Fluid good
- 111. Transmission Fluid good
- 112. Washer Fluid good
- 113. Transfer Case Fluid good
- 114. Engine Mounts weak need to replace
- 115. Overall Engine Condition good
- 116. Engine Belts good
- 117. Engine Hoses/Lines/Fittings good
- 118. Radiator good
- 119. Water Pump good
- 120. Coolant Recovery Tank good
- 121. Coolant Fans/Clutches/Motors good
- 122. Coolant Hoses good
- 123. Wiring good
- 124. Starter Operation good
- 125. Ignition Operation good
- 126. Battery good

- 127. Alternator good
- 128. Air Filter need to change, Dirty
- 129. Fuel Filter good
- 130. Fuel Pump good
- 131. Fuel System Operation have some fault low pressure fuel system circuit low input

Pictures

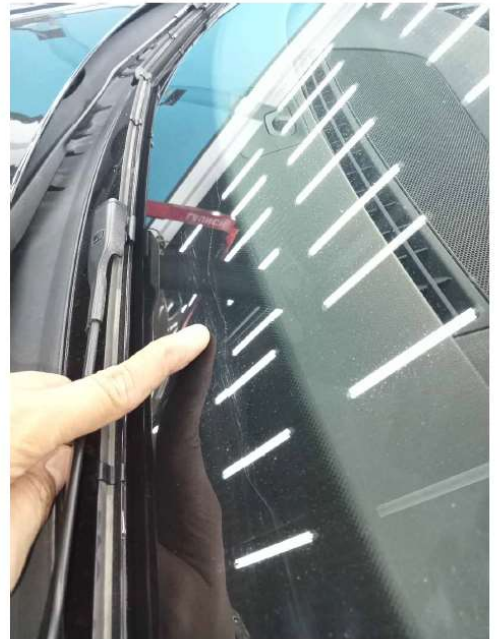

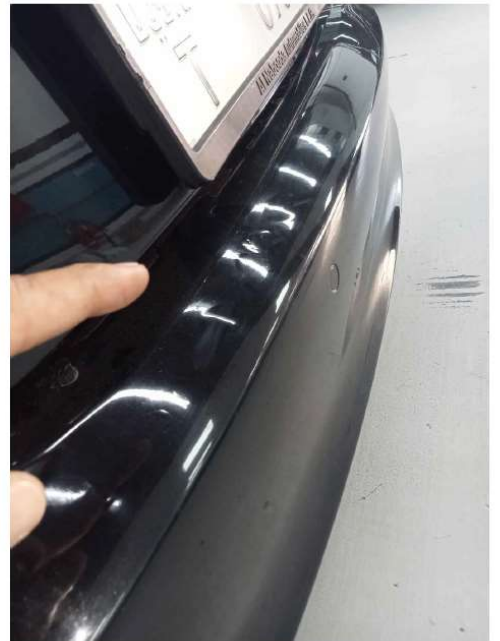

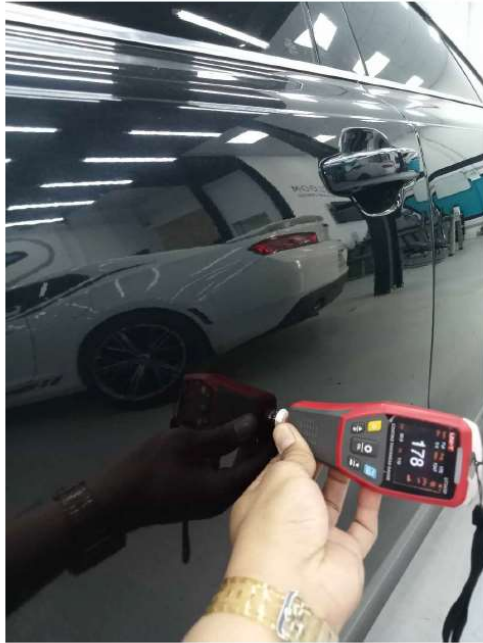





2015 (F) Audi Vehicle Diagnostic Report

Vehicle Information

2015 (F) / Audi / Audi A7/S7/RS7 USA/CAN 2011> / CEUD 4.0L TFSI / 300 kW Odometer Reading: 64631km

VIN: [REDACTED]

License Plate: [REDACTED]



Scan to download PDF

Customer Information

Name: --

Insurance Information

Scanner: MaxiSys Ultra

Version: V7.00

Serial Number: [REDACTED]

Repair Order Number: [REDACTED]

System Scanned (34)

System	Status/DTC
01 - Engine Control Module 1	1
02 - Transmission electronics	0
03 - Brakes 1	1
05 - Access/start authorization	0
08 - Air Conditioning	0
09 - Electronic central electric	0
0E - Media Player Position 1	0
10 - Parallel parking 2	0
15 - Airbag	0
16 - Steering column electronics	0
17 - Instrument cluster	0
19 - Gateway	0
20 - High beam assistant	0
28 - Rear A/C control head	0
34 - Level Control System	1
36 - Seat adjustment, driver side	0
3B - Sensor Electronics	0
42 - Driver's door electronics	0
44 - Power Steering	0

46 - Comfort System Central Control Module		✓	0
47 - Sound system		✓	0
52 - Passenger's door electronics		✓	0
53 - Parking Brake		✓	0
55 - Headlight Regulation	ADAS	✓	0
56 - Radio		✓	0
5F - Information electronics 1		✓	0
62 - Left rear door electronics		✓	0
6C - Camera System Rear View	ADAS	✓	0
6D - Rear lid electronics		✓	0
72 - Right rear door electronics		✓	0
8F - Left front seat belt tensioner		✓	0
90 - Right front seat belt tensioner		✓	0
A9 - Structure-Borne Sound Actuator		✓	0
BA - Subframe mount		✓	0

 **DTC (3)**

01 - Engine Control Module 1 (1 DTC)

DTC	Description	Status
P254100	Low Pressure Fuel System Sensor Circuit Low Input	Active/static

03 - Brakes 1 (1 DTC)

DTC	Description	Status
U111300	Function limitation due to received malfunction value	Passive/Sporadic

34 - Level Control System (1 DTC)

DTC	Description	Status
C10C800	Function deactivation active	Passive/Sporadic

Technician Notes

Customer Name: _____

Technician: _____

Date: _____

Note: Please save a copy of this report for your records.